

Licensing Act 2003 Premises Licence

P1030

Part 1 - Premises Details

POSTAL ADDRESS OF PREMISES, OR IF NONE, ORDNANCE SURVEY MAP REFERENCE OR DESCRIPTION

Deer Park Retail Village LTD

Doncaster Road, Thrybergh, Rotherham, South Yorkshire, S65 4BH.

WHERE THE LICENCE IS TIME LIMITED THE DATES

Not applicable

LICENSABLE ACTIVITIES AUTHORISED BY THE LICENCE

- the sale by retail of alcohol

THE TIMES THE LICENCE AUTHORISES THE CARRYING OUT OF LICENSABLE ACTIVITIES

Activity (and Area if applicable)	Description	Time From	Time To
The sale by retail of alcohol for consumption ON and OFF the premises	Monday to Saturday	10:00am	9:00pm
	Sunday	11:00am	9:00pm

THE OPENING HOURS OF THE PREMISES

Description	Time From	Time To
Monday to Saturday	10:00am	9:00pm
Sunday	11:00am	9:00pm

WHERE THE LICENCE AUTHORISES SUPPLIES OF ALCOHOL WHETHER THESE ARE ON AND / OR OFF SUPPLIES

- The sale by retail of alcohol for consumption ON and OFF the premises

Part 2

NAME, (REGISTERED) ADDRESS, TELEPHONE NUMBER AND EMAIL (WHERE RELEVANT) OF HOLDER OF PREMISES LICENCE

Deer Park Retail Village LTD
info@deerparkretailvillage.co.uk

Deer Park Farm Unit 2, Doncaster Road, Thrybergh, Rotherham, S65 4BH.

REGISTERED NUMBER OF HOLDER, FOR EXAMPLE COMPANY NUMBER, CHARITY NUMBER (WHERE APPLICABLE)

Deer Park Retail Village LTD

114113471

NAME, ADDRESS AND TELEPHONE NUMBER OF DESIGNATED PREMISES SUPERVISOR WHERE THE PREMISES LICENCE AUTHORISES THE SUPPLY OF ALCOHOL

Helen Elisabeth CRISTINACCE



Licensing Act 2003 Premises Licence

P1030

PERSONAL LICENCE NUMBER AND ISSUING AUTHORITY OF PERSONAL LICENCE HELD BY DESIGNATED PREMISES SUPERVISOR
WHERE THE PREMISES LICENCE AUTHORISES FOR THE SUPPLY OF ALCOHOL

Licence No. RM3286

Issued by Rotherham



Licensing Act 2003 Premises Licence

P1030

ANNEXES

Mandatory Conditions

All Premises Licence authorising supply of alcohol

The licence is granted subject to the Mandatory conditions for sale of alcohol as set out in the Licensing Act 2003 as amended by the Licensing Act 2003 (Mandatory Licensing Conditions) Order 2010 and Order 2014.

1. No supply of alcohol may be made under the Premises Licence -
 - (a) At a time when there is no Designated Premises Supervisor in respect of the Premises Licence;
or
 - (b) At a time when the Designated Premises Supervisor does not hold a Personal Licence or his Personal Licence is suspended.
2. Every supply of alcohol under the Premises Licence must be made, or authorised by a person who holds a Personal Licence.
3. (1) The responsible person must ensure that staff on relevant premises do not carry out, arrange or participate in any irresponsible promotions in relation to the premises.

(2) In this paragraph, an irresponsible promotion means any one or more of the following activities, or substantially similar activities, carried on for the purpose of encouraging the sale or supply of alcohol for consumption on the premises.
 - a) games or other activities which require or encourage, or are designed to require or encourage, individuals to -
 - (i) drink a quantity of alcohol within a time limit (other than to drink alcohol sold or supplied on the premises before the cessation of the period in which the responsible person is authorised to sell or supply alcohol), or
 - (ii) drink as much alcohol as possible (whether within a time limit or otherwise);
 - b) provision of unlimited or unspecified quantities of alcohol free or for a fixed or discounted fee to the public or to a group defined by a particular characteristic in a manner which carries a significant risk of undermining a licensing objective;
 - c) provision of free or discounted alcohol or any other thing as a prize to encourage or reward the purchase and consumption of alcohol over a period of 24 hours or less in a manner which carries a significant risk of undermining a licensing objective;
 - d) selling or supplying alcohol in association with promotional posters or flyers on, or in the vicinity of, the premises which can reasonably be considered to condone, encourage or



Licensing Act 2003 Premises Licence

P1030

ANNEXES continued ...

glamorise anti-social behaviour or to refer to the effects of drunkenness in any favourable manner.

e) dispensing alcohol directly by one person into the mouth of another (other than where that other person is unable to drink without assistance by reason of disability).

4. The responsible person must ensure that free potable water is provided on request to customers where it is reasonably available.
5.
 - (1) The premises licence holder or club premises certificate holder must ensure that an age verification policy is adopted in respect of the premises in relation to the sale or supply of alcohol.
 - (2) The designated premises supervisor in relation to the premises licences must ensure that the supply of alcohol at the premises is carried on in accordance with the age verification policy.
 - (3) The policy must require individuals who appear to the responsible person to be under 18 years of age (or such older age as may be specified in the policy) to produce on request, before being served alcohol, identification bearing their photograph, date of birth and either:-
 - (a) a holographic mark or
 - (b) an ultraviolet feature.
6. The responsible person shall ensure that -
 - (a) where any of the following alcoholic drinks is sold or supplied for consumption on the premises (other than alcoholic drinks sold or supplied having been made up in advance ready for sale or supply in a securely closed container) it is available to customers in the following measures -
 - (i) beer or cider: ½ pint;
 - (ii) gin, rum, vodka or whisky: 25 ml or 35 ml; and
 - (iii) still wine in a glass: 125 ml; and
 - (b) these measures are displayed in a menu, price list or other printed material which is available to customers on the premises; and
 - (c) where a customer does not in relation to a sale of alcohol specify the quantity of alcohol to be sold, the customer is made aware that these measures are available.

Minimum Drinks Pricing

1. A relevant person shall ensure that no alcohol is sold or supplied for consumption on or off the



Licensing Act 2003 Premises Licence

P1030

ANNEXES continued ...

premises for a price which is less than the permitted price.

2. For the purposes of the condition set out in paragraph 1 -

(a) “duty” is to be construed in accordance with the Alcoholic Liquor Duties Act 1979

(b) “permitted price” is the price found by applying the formula -

$$P = D + (D \times V)$$

Where -

(i) P is the permitted price

(ii) D is the amount of duty chargeable in relation to the alcohol as if the duty were charged on the date of the sale or supply of the alcohol, and

(iii) V is the rate of value added tax chargeable in relation to the alcohol as if the value added tax were charged on the date of the sale or supply of the alcohol;

(c) “relevant person” means, in relation to premises in respect of which there is in force a premises licence -

(i) The holder of the premises licence

(ii) The designated premises supervisor (if any) in respect of such a licence, or

(iii) The personal licence holder who makes or authorises a supply of alcohol under such a licence;

(d) “relevant person” means, in relation to premises in respect of which there is in force a club premises certificate, any member or officer of the club present on the premises in a capacity which enables the member or officer to prevent the supply in question; and

(e) “value added tax” means value added tax charged in accordance with the Value Added Tax Act 1994.

3. Where the permitted price given by Paragraph (b) of paragraph 2 would (apart from the paragraph) not be a whole number of pennies, the price given by that sub-paragraph shall be taken to be the price actually given by that sub-paragraph rounded up to the nearest penny.

4. (1) Sub-paragraph (2) applies where the permitted price given by Paragraph (b) of paragraph 2 on a day (“the first day”) would be different from the permitted price on the next day (“the second day”) as a result of a change to the rate of duty or value added tax.

(2) The permitted price which would apply on the first day applies to sales or supplies of



Licensing Act 2003 Premises Licence

P1030

ANNEXES continued ...

alcohol which take place before the expiry of the period of 14 days beginning on the second day.

If the Premises Licence has conditions in respect of Door Supervision [except theatres, cinemas, bingo halls and casinos]

1. Where a premises licence includes a condition that at specified times one or more individuals must be at the premises to carry out a security activity, each such individual must:
 - (a) be authorised to carry out that activity by a licence granted under the Private Security Industry Act 2001; or
 - (b) be entitled to carry out that activity by virtue of section 4 of the Act.
2. But nothing in subsection (1) requires such a condition to be imposed:
 - (a) in respect of premises within paragraph 8(3)(a) of Schedule 2 to the Private Security Industry Act 2001 (c12) (premises with premises licences authorising plays or films); or
 - (b) in respect of premises in relation to:
 - (i) any occasion mentioned in paragraph 8(3)(b) or (c) of that Schedule (premises being used exclusively by club with club premises certificate, under a temporary event notice authorising plays or films or under a gaming licence), or
 - (ii) any occasion within paragraph 8(3)(d) of that Schedule (occasions prescribed by regulations under that Act).
3. For the purposes of this section:
 - (a) “security activity” means an activity to which paragraph 2(1)(a) of that Schedule applies, and, which is licensable conduct for the purposes of that Act, (see Section 3(2) of that Act) and
 - (b) paragraph 8(5) of that Schedule (interpretation of references to an occasion) applies as it applies in relation to paragraph 8 of that Schedule.

Annex 2 Conditions consistent with operating schedule Prevention of Crime and Disorder

1. The licence holder shall ensure that clear and legible notices are displayed at the premises indicating the normal trading hours of business and licensable activities.
2. The licence holder shall ensure that the sale of alcohol is not made to drunk or intoxicated customers.



Licensing Act 2003 Premises Licence

P1030

ANNEXES continued ...

3. The licence holder shall ensure that clear and conspicuous notices are displayed at the premises warning of potential criminal activity, such as theft, which may target the customer.

Public Safety

4. The licence holder shall ensure that adequate fixed internal and external lighting is provided at the premises.

Prevention of Public Nuisance

5. The licence holder shall ensure that clear, prominent and legible notices shall be displayed at the exits requesting that the public respect the needs of nearby residents and leave the premises and area quietly.

6. The licence holder shall ensure that movement of bins and waste outside the premises shall be kept to a minimum after 23.00

Protection of Children from Harm

7. The licence holder shall ensure that Challenge 25 is implemented, with appropriate notices displayed at the premises to advise customers of this.

8. The licence holder shall ensure that staff are well trained in relation to the acceptable forms of identification for Challenge 25.

9. The licence holder shall ensure that a refusals log book is kept at the premises at all times.

10. The licence holder shall ensure that a staff training record is maintained at the premises which will be available for inspection at all times.

Annex 3 Conditions attached after a Hearing of Licensing Authority

None.

Annex 4 Plans

See attached



Licensing Act 2003 Premises Licence Summary P1030

Premises Details

POSTAL ADDRESS OF PREMISES, OR IF NONE, ORDNANCE SURVEY MAP REFERENCE OR DESCRIPTION

Deer Park Retail Village LTD

Doncaster Road, Thrybergh, Rotherham, South Yorkshire, S65 4BH.

WHERE THE LICENCE IS TIME LIMITED THE DATES

Not applicable

LICENSABLE ACTIVITIES AUTHORISED BY THE LICENCE

- the sale by retail of alcohol

THE TIMES THE LICENCE AUTHORISES THE CARRYING OUT OF LICENSABLE ACTIVITIES

Activity (and Area if applicable)	Description	Time From	Time To
The sale by retail of alcohol for consumption ON and OFF the premises	Monday to Saturday	10:00am	9:00pm
	Sunday	11:00am	9:00pm

THE OPENING HOURS OF THE PREMISES

Description	Time From	Time To
Monday to Saturday	10:00am	9:00pm
Sunday	11:00am	9:00pm

WHERE THE LICENCE AUTHORISES SUPPLIES OF ALCOHOL WHETHER THESE ARE ON AND / OR OFF SUPPLIES

- The sale by retail of alcohol for consumption ON and OFF the premises

NAME, (REGISTERED) ADDRESS OF HOLDER OF PREMISES LICENCE

Deer Park Retail Village LTD

Deer Park Farm Unit 2, Doncaster Road, Thrybergh, Rotherham, S65 4BH.

REGISTERED NUMBER OF HOLDER, FOR EXAMPLE COMPANY NUMBER, CHARITY NUMBER (WHERE APPLICABLE)

Deer Park Retail Village LTD

114113471

NAME OF DESIGNATED PREMISES SUPERVISOR WHERE THE PREMISES LICENCE AUTHORISES THE SUPPLY OF ALCOHOL

Helen Elisabeth CRISTINACCE

STATE WHETHER ACCESS TO THE PREMISES BY CHILDREN IS RESTRICTED OR PROHIBITED

Not applicable



APPENDIX 2

VIEW FROM NORTH
 DOWLESTON RD
 THAYBURN
 ROXBOROUGH
 S65 4NS.

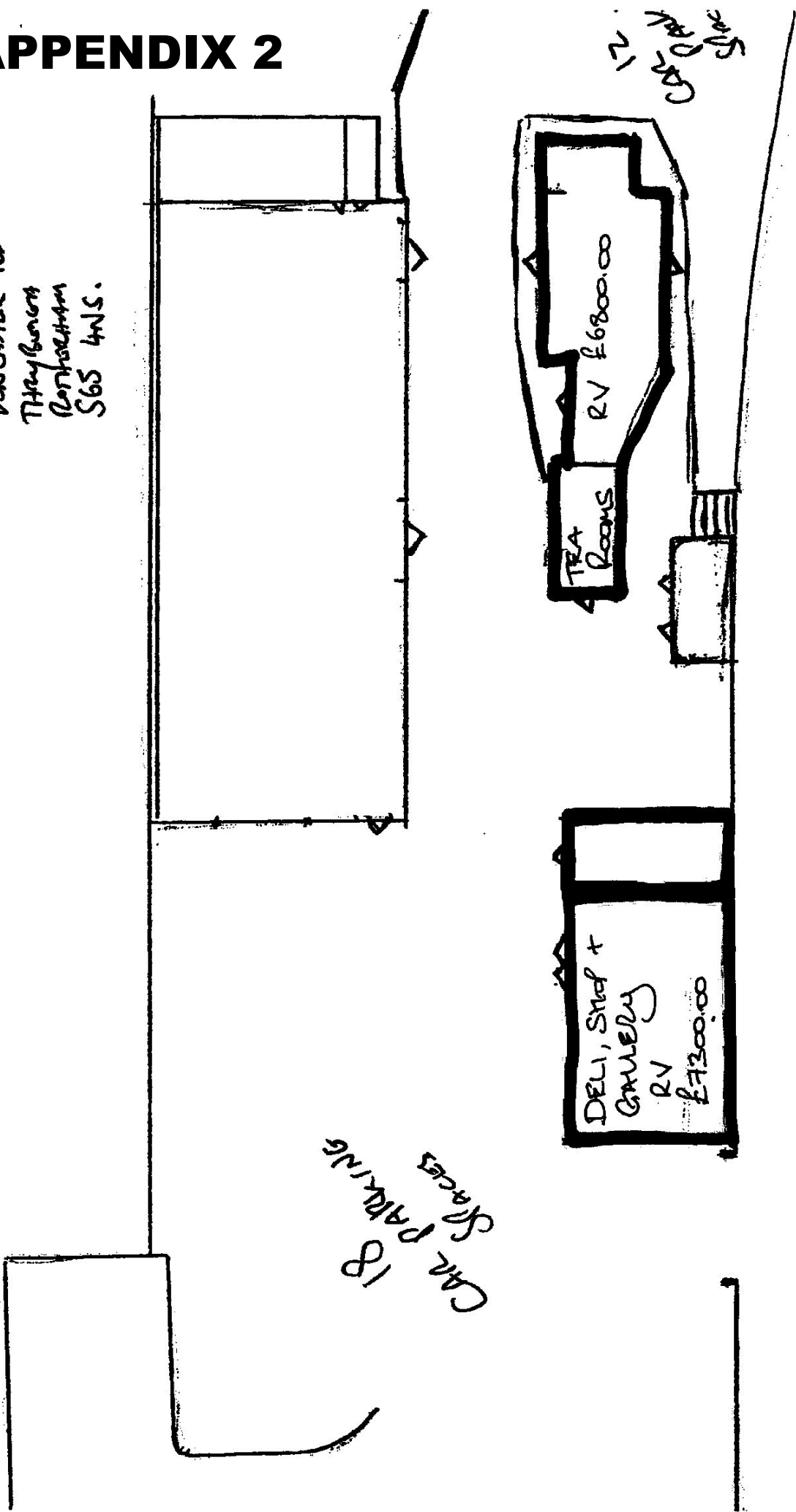

DOWLESTON RD A630

UNIT 2

DEL BACKFALL
DEL FLOOR PLAN

CAR PARK

MEZ.

EXTINGUISHERS
① FORM
② CO₂

EXIT
A

DOUBLE DOORS.
MAIN ENTRANCE

EMERGENCY
EXIT

FRIDGE

FRIDGE

FRIDGE

FRIDGE

FRIDGE

MEZZANINE
LEVEL
(15 GUNFIRE)

MEZZ
GLASS

A

REAR

COUNTER

SINK

②①

IN DRU
ON GROUND
LEVEL

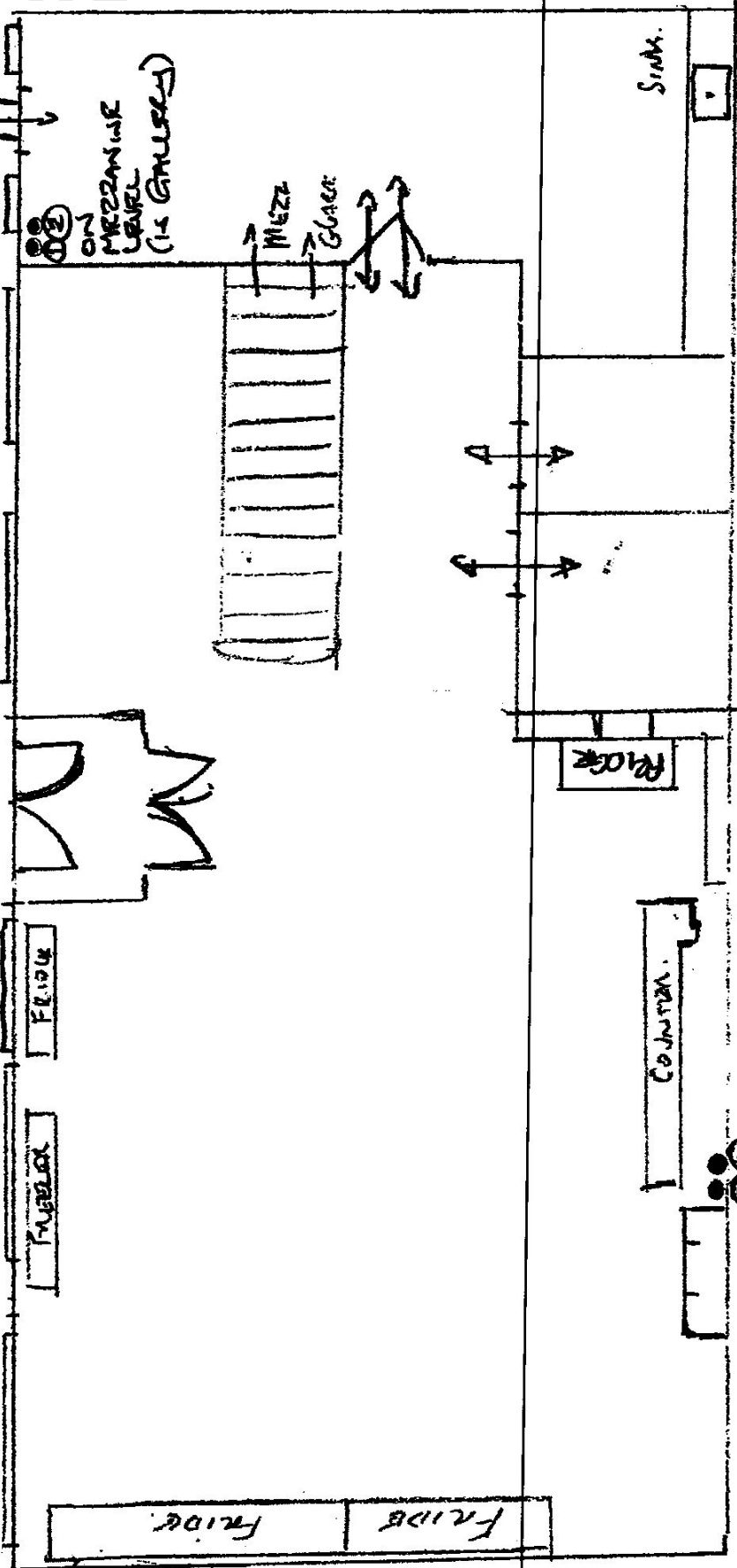

APPENDIX 2

DEER BACK FROM TERRA ROOMS FLOOR PLAN

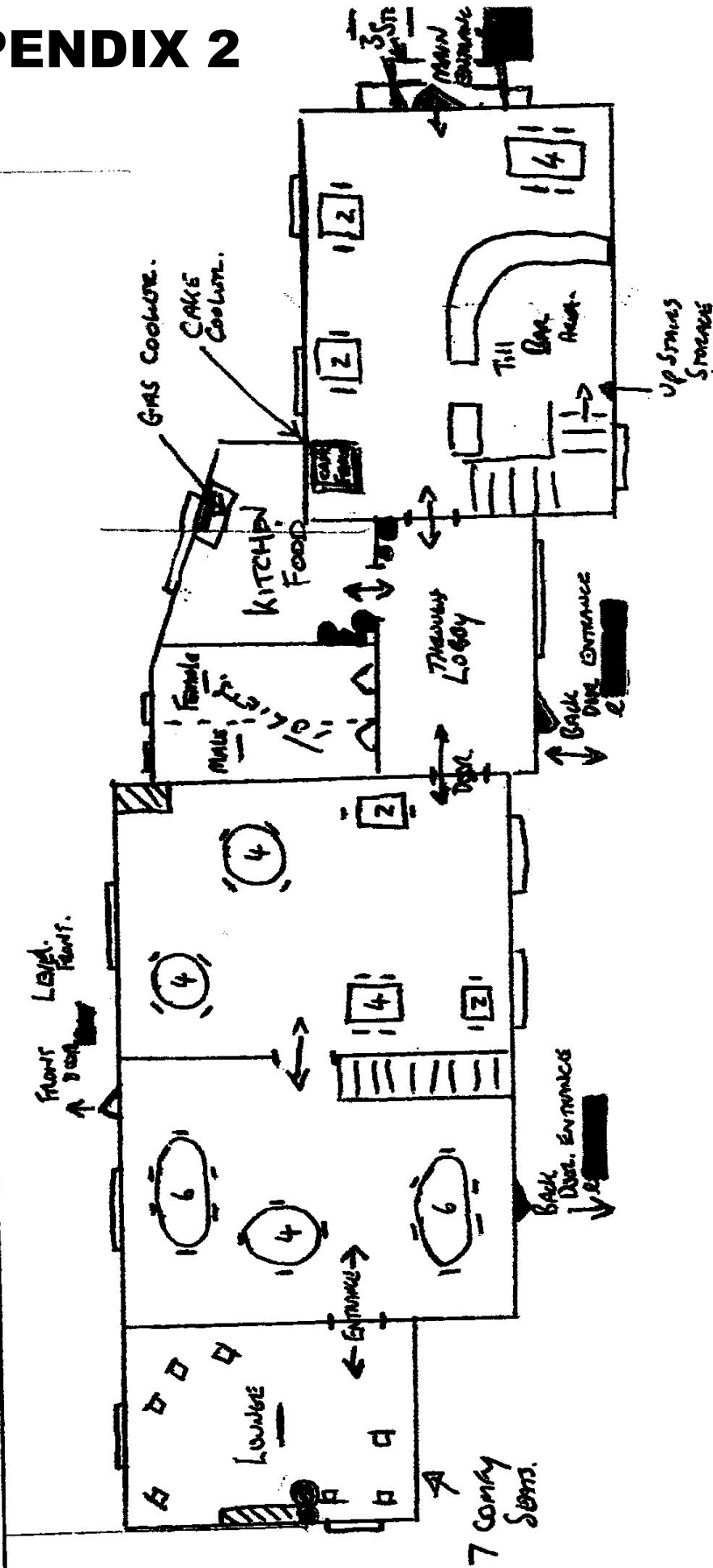

KEY:

EXIT	
A	—
B	—
C	—

EXON/GUESTS:

- FORM
- FIRE EXTINGUISHER
- CO₂
- POWDER